

R. Plans  
25/3/94

Area statement

TOTAL EXTENT : 2.99 ACRES  
PLINTH AREA : 6950 (645.54 sq m)

Joinery

R.S	ROLLING SHUTTER	8'0" x 8'0"	2440 X 2440
D	DOOR	3'0" x 7'0"	915 X 2135
DI	do	2'6" x 7'0"	750 X 2135
W	WINDOW	8'0" x 4'6"	2440 X 1350
W1	do	6'0" x 4'6"	1800 X 1350
W2	do	4'0" x 4'6"	1220 X 1350
W3	do	3'0" x 4'6"	915 X 1350

Colour code

PROPOSED	
ROAD	
BOUNDARY	

SHEET NO 2

Plan showing the pro-  
modern Rice mill with an  
Installation of 50 H.P  
in S.no 543/1, 544/2, 547/1A2,  
& 546/2B of polal  
village, Chengleput Dt.

scale 1" 8'0" (1:100)

OWNER

N. கெளசா & சி.

Er. K. VENUGOPAL, Rtd. A.E.E.  
Civil & Sanitary Engineering Consultants  
Licensed Surveyor, Class-I No. 320  
Licensed Plumber, Class-I Metro Water  
Sewerage No. .... Water Supply No. ....  
3, Neelakandan Street, Nungambakkam (Lake Area)  
Backside of Corporation Girls Higher Secondary School  
MADRAS-600 034

LICENCED SURVEYOR

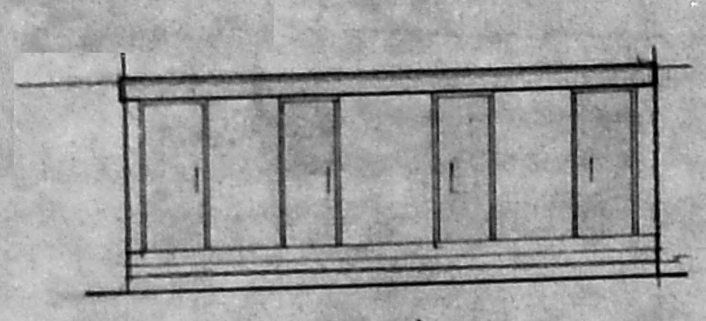

elevation

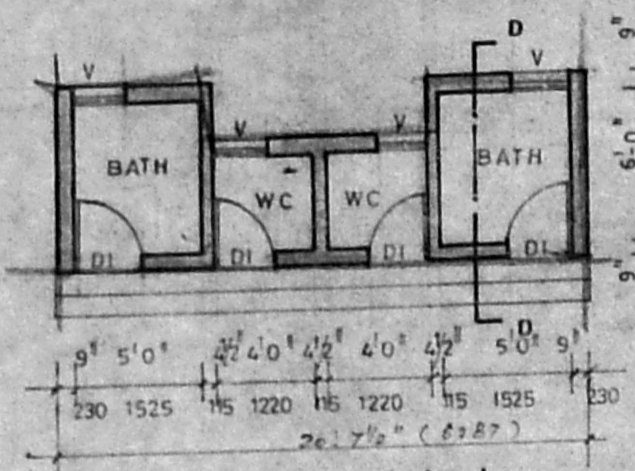

wc & bath detail

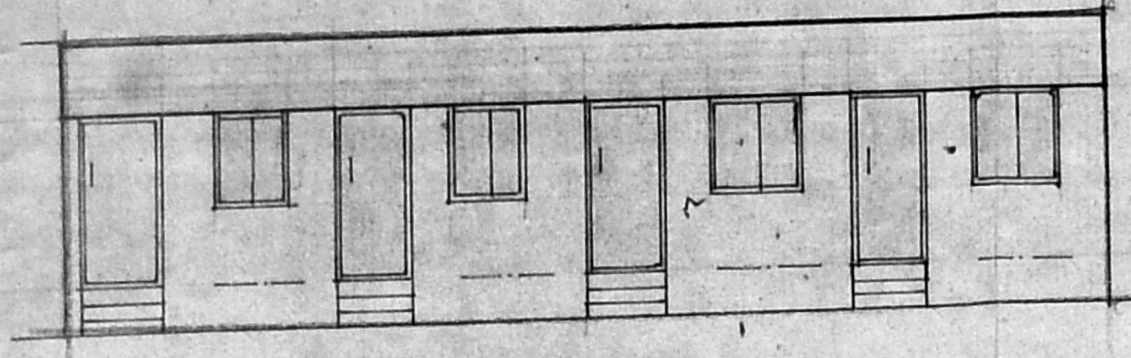
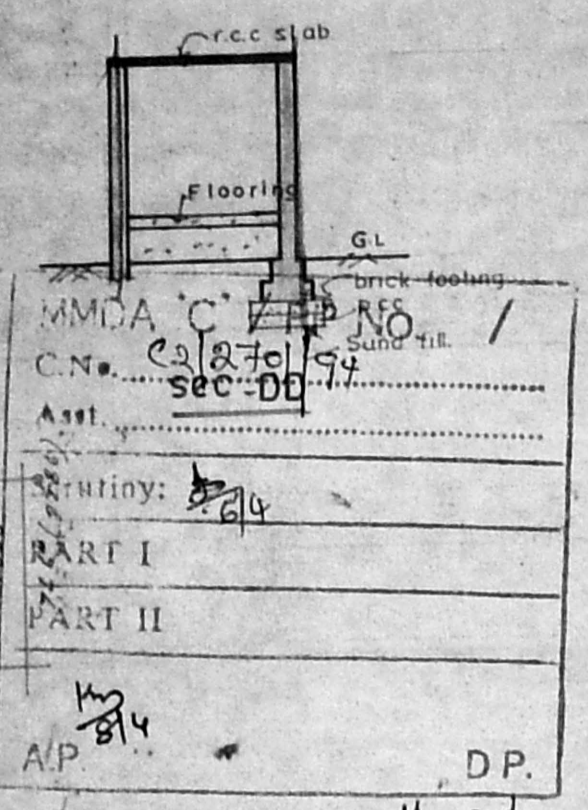

ELEVATION

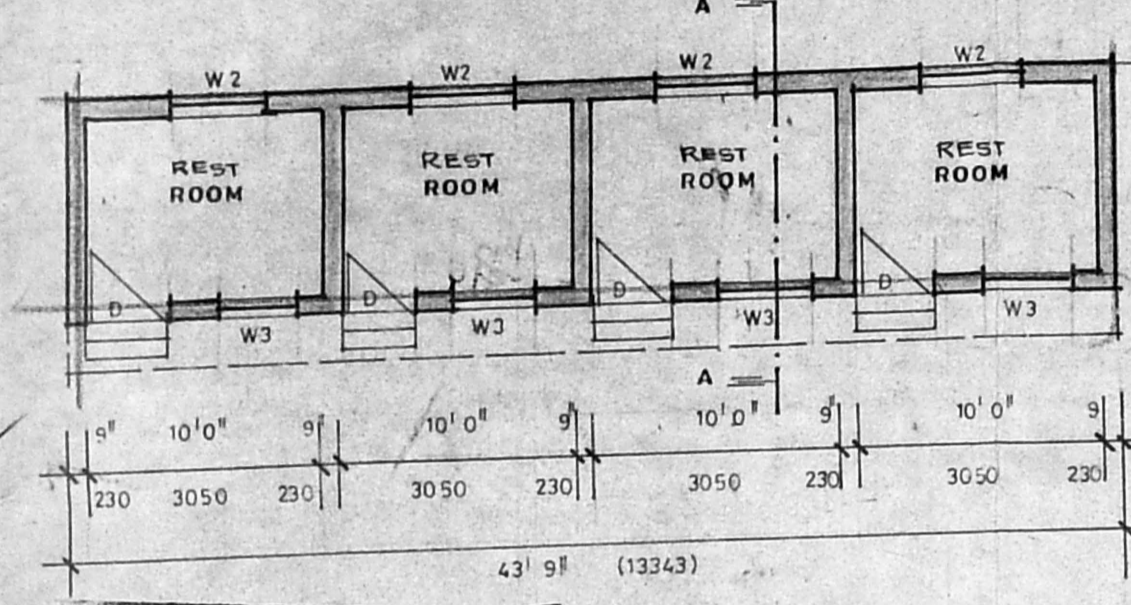

SERVENT QUATRES

Planning Permit No. C/PP/39A/B/PLAN

**APPROVED**  
SUBJECT TO THE CONDITIONS  
THIS OFFICE LETTER.  
No. 240/94 Date 25.5.94  
FOR MEMBER SECRETARY  
MADRAS METROPOLITAN  
DEVELOPMENT AUTHORITY  
MADRAS - 600 002

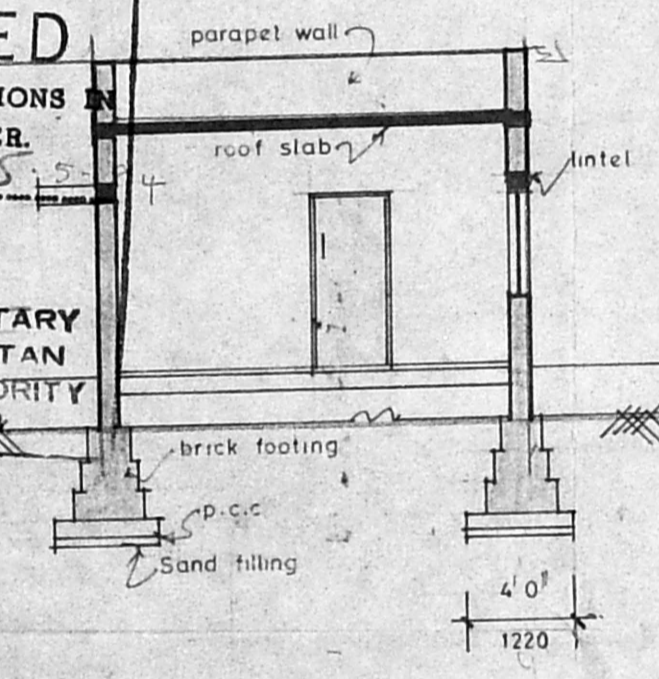

section cc

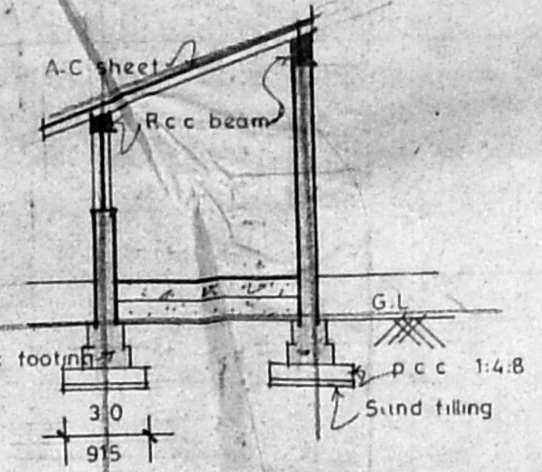

SEC AA

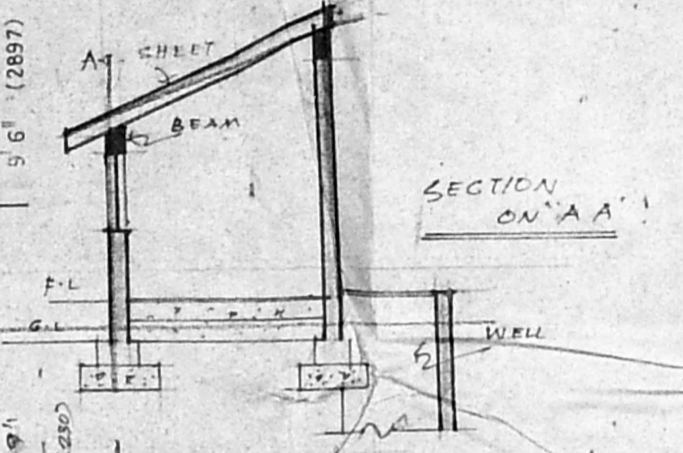

SECTION ON 'A A'

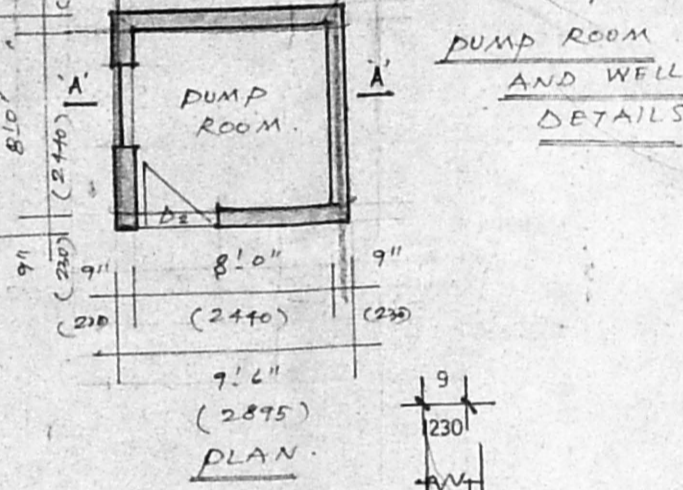

FOUNDATION DETAIL

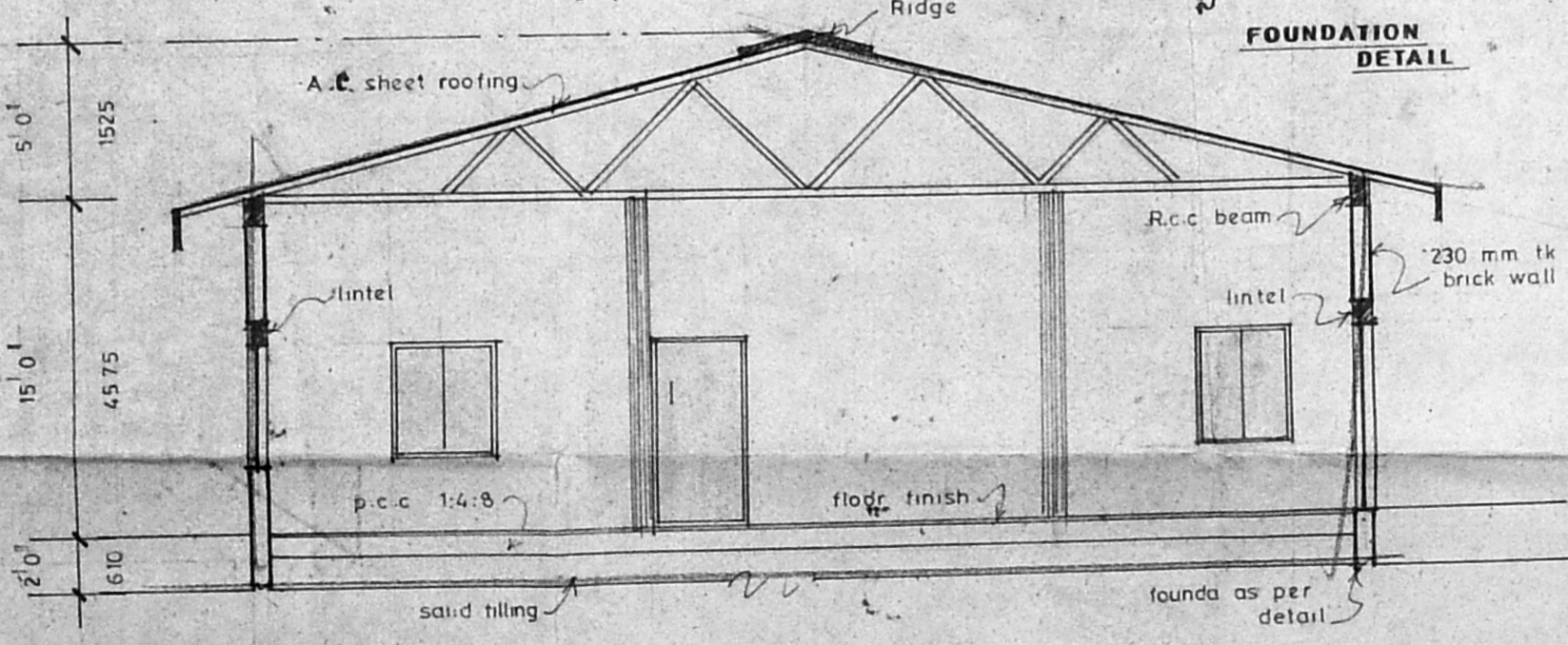

Section on xx

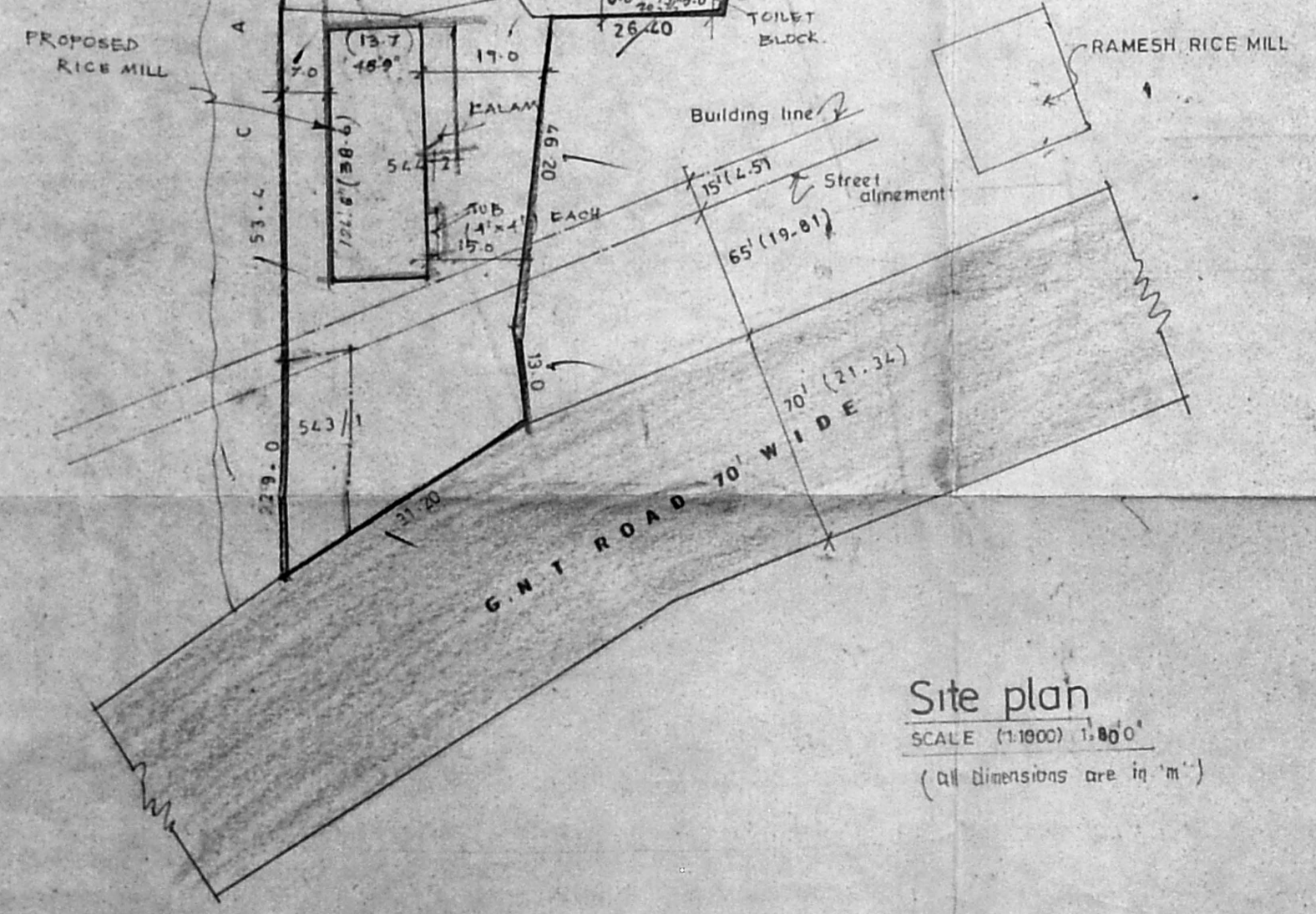

Site plan  
SCALE (1:1000) 1"=100'  
(All dimensions are in 'm')

Plan showing the proposed modern Rice mill  
with Installation of 50 H.P. in S.no 543/1, 544/2, 547/1 & 2 & 546/2B of  
Polal village, Chengelpet Dt.

R.P.H. 1/3/44

Structuring Plan

12/12/44

colour code

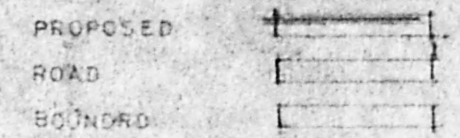

Scale 1" = 3'0" (1:100)

N. E. S. W.

OWNER  
*Er. K. VENUGOPAL, Rtd. A.E.E.*  
Civil & Sanitary Engineering Consultant  
Licensed Surveyor No. 320  
Licensed Plumber  
Jewellery No. 100  
3, Neelakandan Street, (N. E. S. W. Area)  
Beckias of Corporation, (N. E. S. W. Area) School  
MADRAS - 600 004

LICENCED SURVEYOR

SHEET NO 1.

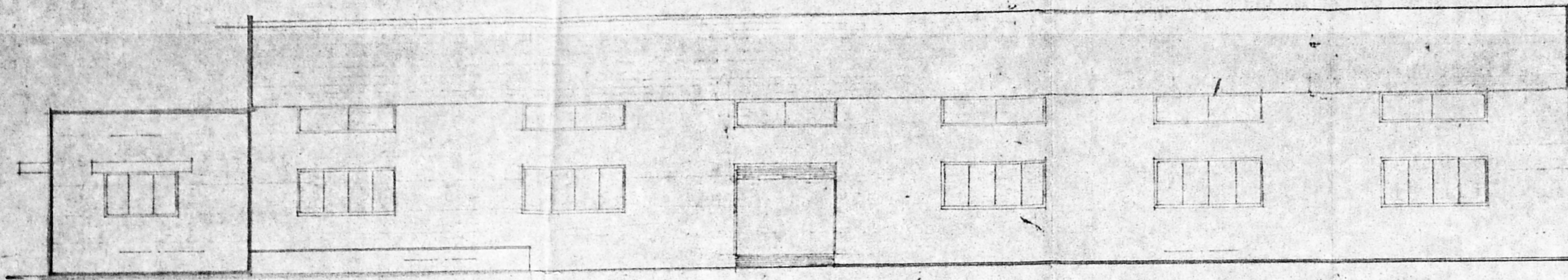

ELEVATION

Planning Permit No. *epp/398/44*  
**APPROVED.**  
SUBJECT TO THE CONDITIONS IN  
THIS OFFICE LETTER.  
No. *2415/94* Date *25.5.44*  
FOR MEMBER SECRETARY  
MADRAS METROPOLITAN  
DEVELOPMENT AUTHORITY  
MADRAS - 600 008.

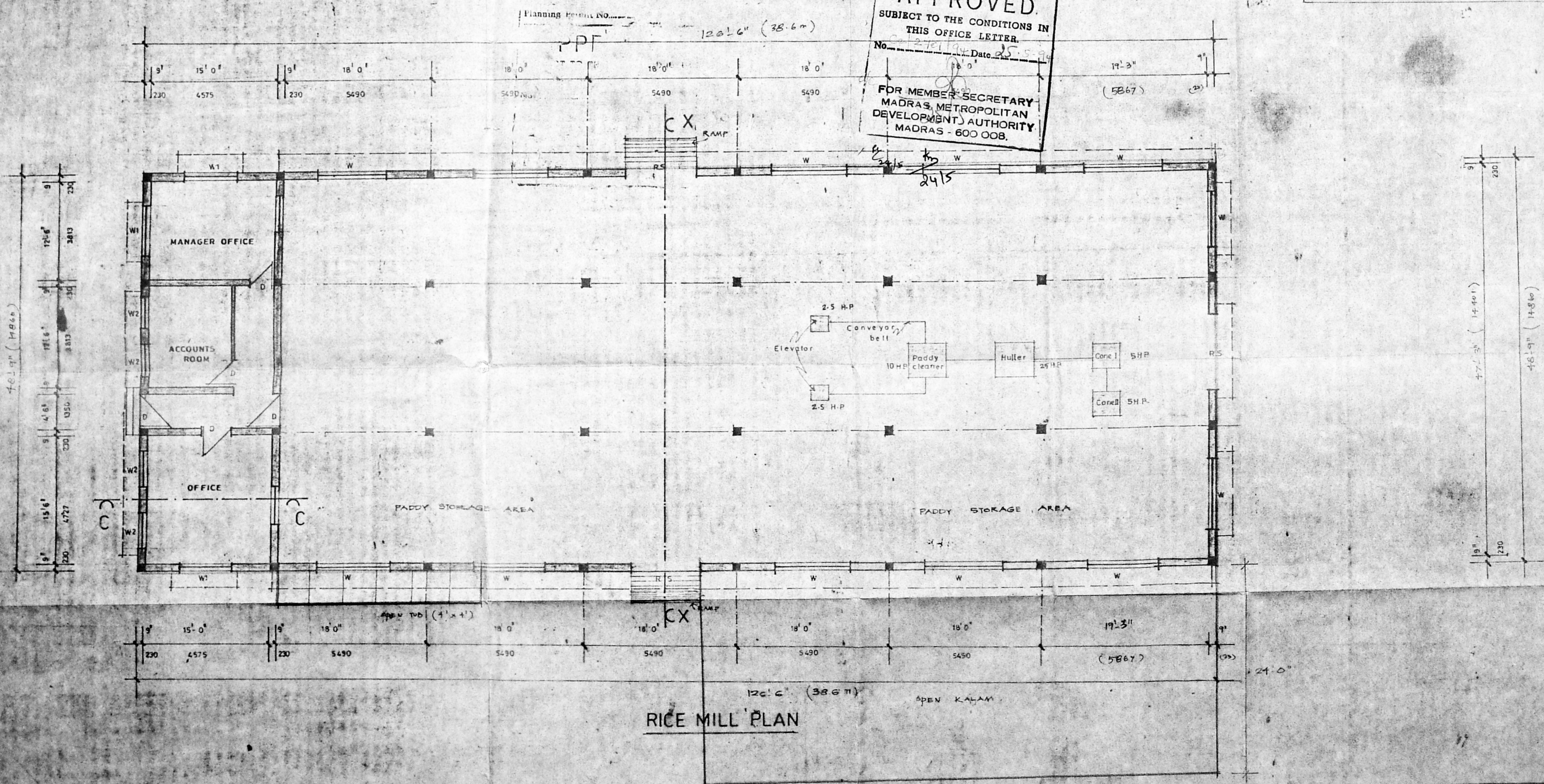

RICE MILL PLAN